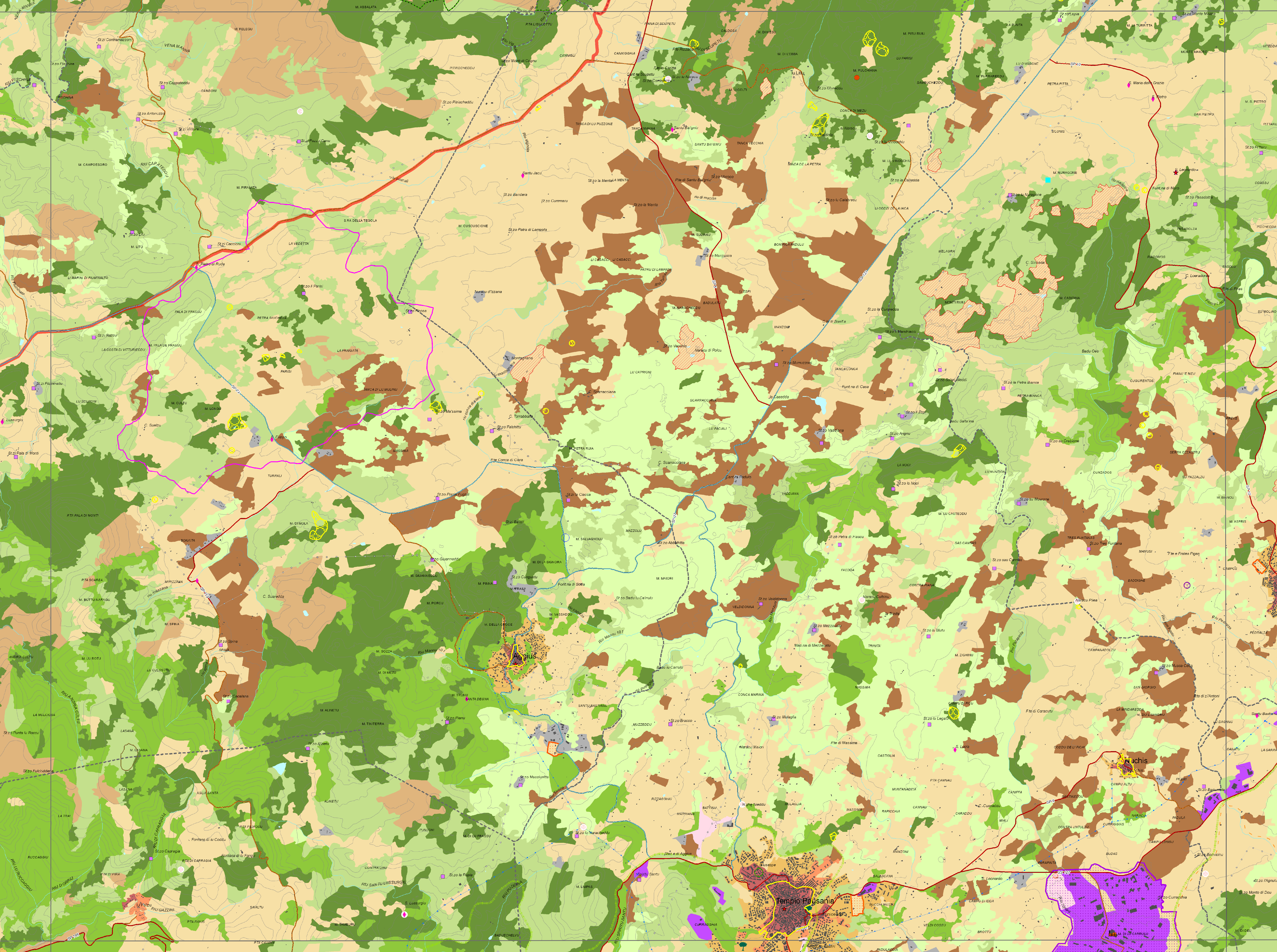
Aggius
Tempio Pausania
Nuchis